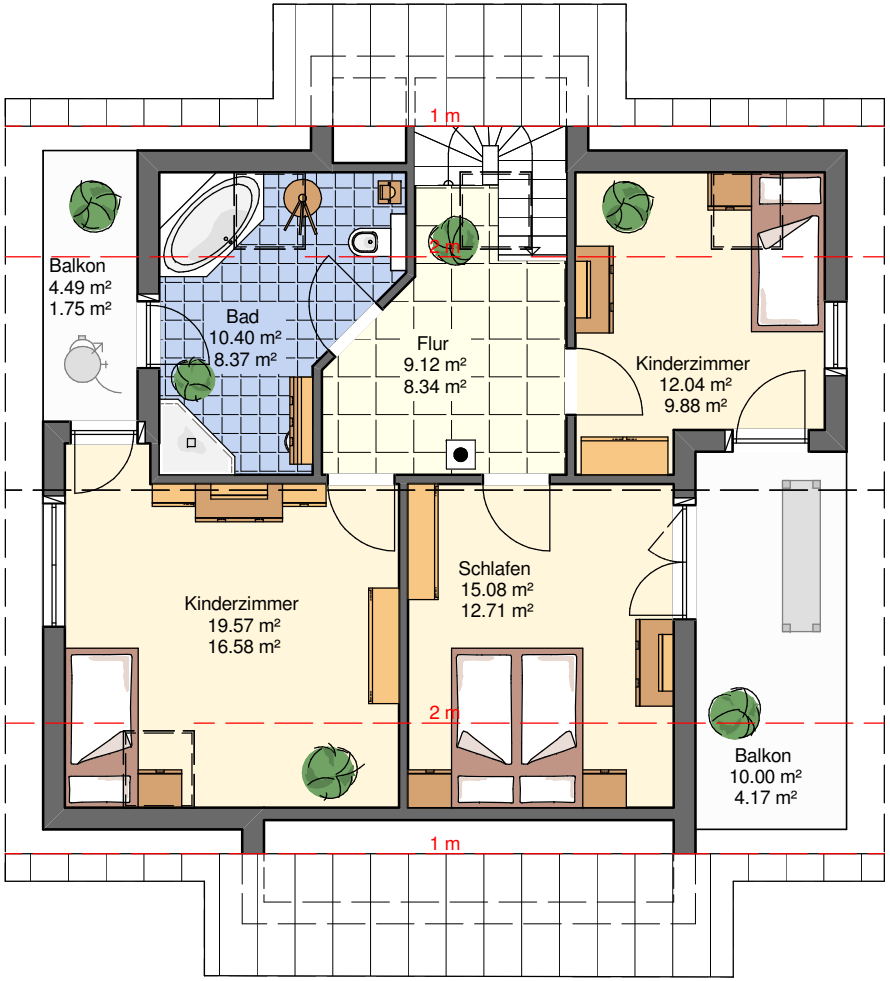
1 m
Balkon
4.49 m²
1.75 m²
Bad
10.40 m²
8.37 m²
Flur
9.12 m²
8.34 m²
Kinderzimmer
12.04 m²
9.88 m²
Kinderzimmer
19.57 m²
16.58 m²
Schlafen
15.08 m²
12.71 m²
2 m
Balkon
10.00 m²
4.17 m²
1 m

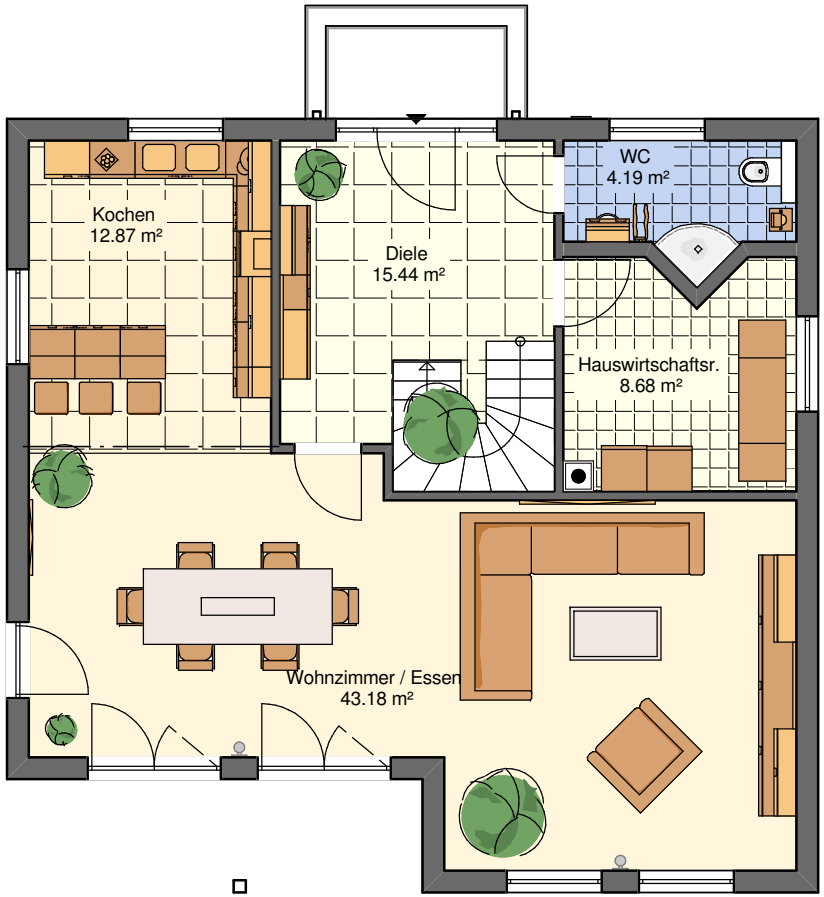
Kochen
12.87 m²
Diele
15.44 m²
WC
4.19 m²
Hauswirtschaftsr.
8.68 m²
Wohnzimmer / Essen
43.18 m²